

INDEX	CHANGES	DATE	NAME
1	BLADE OPTIMISED: PER ECN FROM 13.01.95 MR.KOEHLER	1995-08-01	BO
2	SINTERED CLAMPING GROOVE NEW ADDED: PER ECN FROM 18.09.97 MR.STEIDLE	1998-01-31	BO
3	PCD-BLANK OPTIMISED: PER ECN FROM 15.10.02 MR.S.MUELLER	2015-07-30	KER
4	CARBIDE-BLANK OPTIMISED: PER ECN FROM 08.02.17 MR.BITTLINGMAIER	2021-05-26	BUK

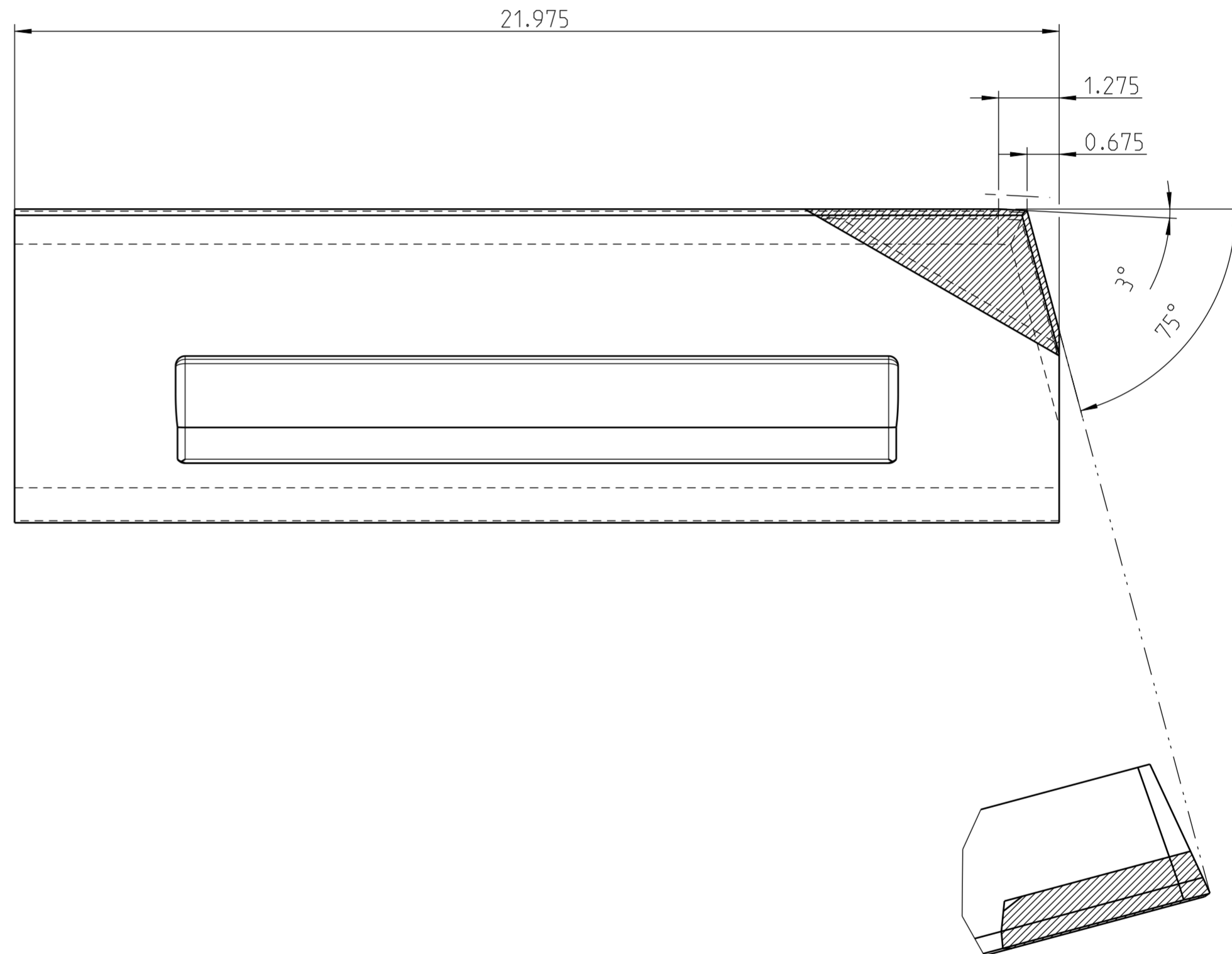
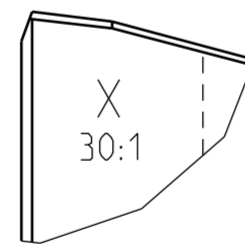
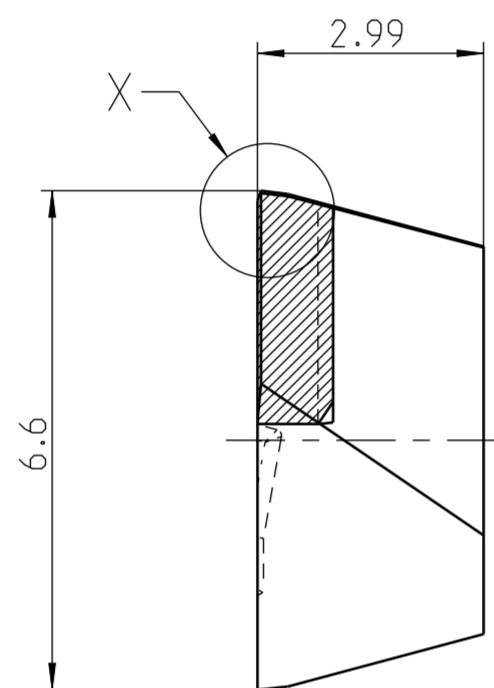

MAPAL © FABRIK FUER PRAEZISIONSWERKZEUGE DR. KRESS KG <small>ALL RIGHTS FOR THE INVENTIONS, KNOW-HOW, TECHNICAL SOLUTIONS AND DESIGNS SHOWN ON THE DRAWING ARE ENTITLED TO MAPAL ONLY. AS FAR AS MAPAL DID NOT REGISTER PROPERTY RIGHTS HEREUPON YET, MAPAL FORMALLY RESERVES THE RIGHT FOR THE REGISTRATION OF PROPERTY RIGHTS. THE DRAWING AS WELL AS THE MATTERS SHOWN ARE STRICTLY CONFIDENTIAL. REPRODUCTIONS MAY ONLY BE MADE FOR THE PURPOSE AGREED UPON. NEITHER THIS DRAWING NOR COPIES THEREOF MAY BE MADE ACCESSIBLE TO THIRD PARTIES. WITH THE DELIVERY OF THIS DRAWING NO RIGHT TO USE IT FOR ANY PURPOSE IS GRANTED. VIOLATIONS AGAINST THE OBLIGATIONS TO SECRECY AND USE RESTRICTIONS WILL BE PROSECUTED.</small>	TITLE MAPAL-BLADE. PCBN TIPPED		FORMAT A2	
	MAPAL Präzisionswerkzeuge Dr. Kress KG	DATE OF ISSUE 1995-08-01	CREATED 607795363-000-00-ED1	INDEX 4
	GENERAL TOLERANCE ISO 2768-1H-Ⓢ SIZE ISO 14405 Ⓢ	DIMENSIONS NOT SHOWN ARE MAPAL STANDARDS	DATE APPROVED SCALE 10:1	ORIGIN AAD
		TECHNICAL SPECIFICATION AZ93R0-FU485	SHEET 1/1	