



OPTIMILL-TRO-UNI

41.00° HELICAL FLUTET AT Ø20.00

CUT MAT

HP213

MAT

P/M/K

| REGRINDING INFO | |
|---------------------|----|
| TIP | NO |
| OUTER DIAMETER [D1] | NO |
| FLUTE | NO |
| NECK LENGTH [L3] | NO |
| NECK DIAMETER [D3] | NO |
| DECOATING | NO |

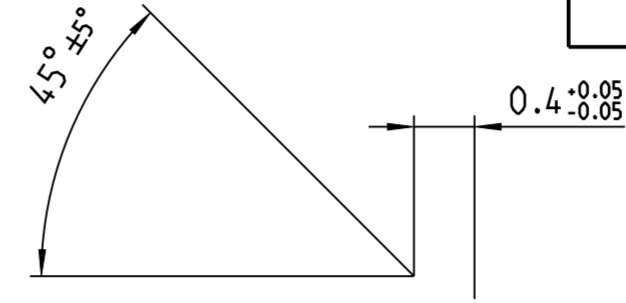

| NON TOLERANCED DIMENSIONS | | | | | |
|----------------------------------|--------|--------|--------|--------|---------|
| 0.5 | > 3 | > 6 | > 30 | > 120 | > 400 |
| ...3 | ...6 | ...30 | ...120 | ...400 | ...1000 |
| ± 0.1 | ± 0.1 | ± 0.2 | ± 0.3 | ± 0.5 | ± 0.8 |
| RADII, CHAMFERS | | | | | |
| ± 0.2 | ± 0.5 | ± 1 | ± 1 | ± 1 | ± 1 |
| ANGLES, DIM. OF THE SHORTER SIDE | | | | | |
| bis 10 | > 10 | > 50 | > 120 | > 400 | > 400 |
| ...50 | ...120 | ...400 | ...120 | ...400 | ...400 |
| ± 1° | ± 30' | ± 20' | ± 10' | ± 10' | ± 5' |

A
20:1

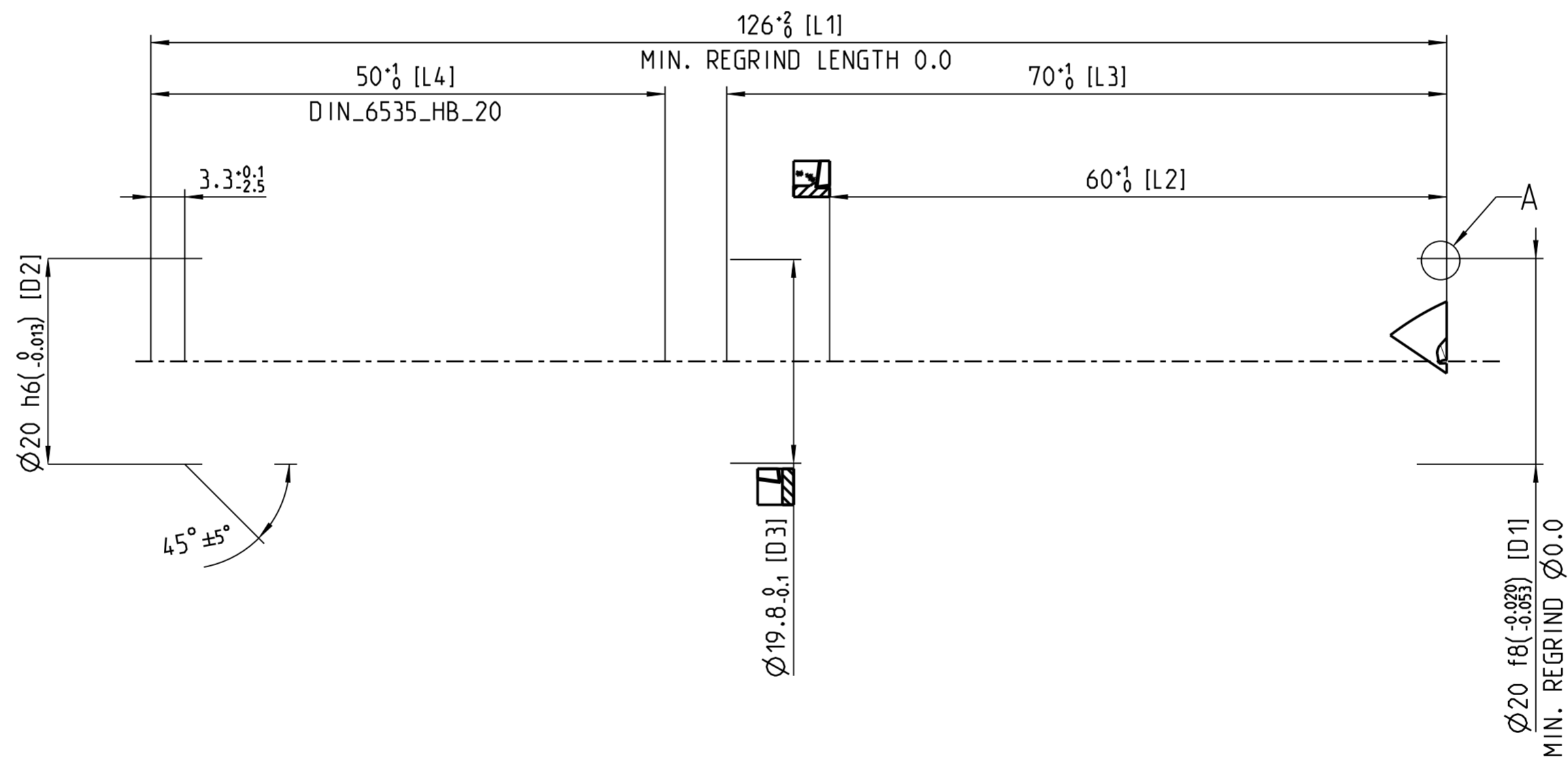

MASSE
CA. 0.000 kg

| | | | |
|---|--|-----------------------------|--|
| MAPAL © FABRIK FUER PRAEZISIONSWERKZEUGE DR. KRESS KG <small>ALL RIGHTS FOR THE INVENTIONS, KNOW-HOW, TECHNICAL SOLUTIONS AND DESIGNS SHOWN ON THE DRAWING ARE ENTITLED TO MAPAL ONLY. AS FAR AS MAPAL DID NOT REGISTER PROPERTY RIGHTS HEREUPON YET, MAPAL FORMALLY RESERVES THE RIGHT FOR THE REGISTRATION OF PROPERTY RIGHTS. THE DRAWING AS WELL AS THE MATTERS SHOWN ARE STRICTLY CONFIDENTIAL. REPRODUCTIONS MAY ONLY BE MADE FOR THE PURPOSE AGREED UPON. NEITHER THIS DRAWING NOR COPIES THEREOF MAY BE MADE ACCESSIBLE TO THIRD PARTIES. WITH THE DELIVERY OF THIS DRAWING NO RIGHT TO USE IT FOR ANY PURPOSE IS GRANTED. VIOLATIONS AGAINST THE OBLIGATIONS TO SECRECY AND USE RESTRICTIONS WILL BE PROSECUTED.</small> | TITLE OPTIMILL-TRO-UNI, SHANKFORM HB, COATED | | FORMAT A2 |
| | MAPAL Präzisionswerkzeuge Dr. Kress KG | DATE OF ISSUE 2024-09-26 | CREATED DESIGN A. |
| | DATE | APPROVED | MATERIAL NUMBER 31054533 |
| GENERAL TOLERANCE ISO 2768-1H SIZE ISO 14405-1 | DIMENSIONS NOT SHOWN ARE MAPAL STANDARDS | SCALE 2:1 | TECHNICAL SPECIFICATION SCM940-2000Z05R-F0040HB-HP213 |
| | | | SHEET 1/1 |